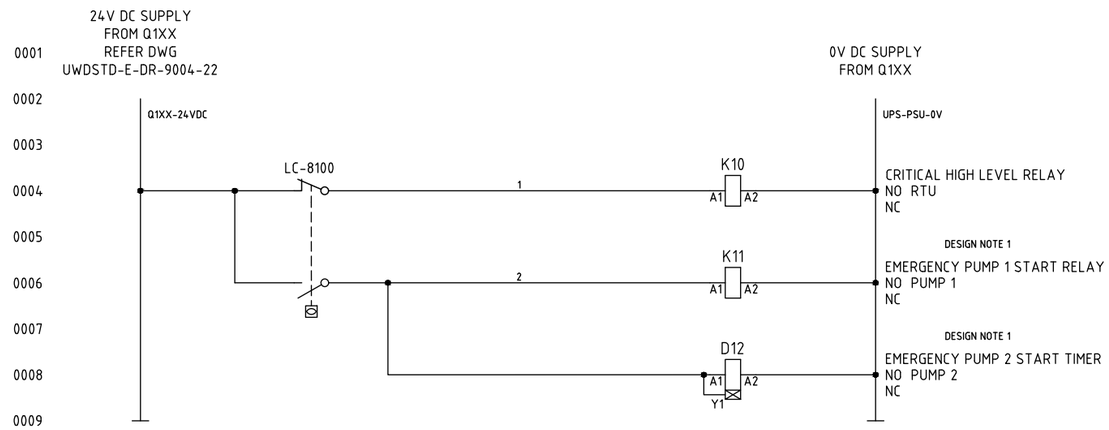

NOTES

1. DEVICE NUMBERS TO BE SUFFIXED BY LC-8100
2. WIRE NUMBERS TO BE PREFIXED BY LC-8100
3.
4.

DESIGN NOTES

1. INSERT CORRECT DRAWING NUMBER
2. CHECK ALL TERMINAL DESIGNATIONS AS PER MANUFACTURERS DATA SHEET/MANUALS
3. KELCO Q SERIES FLOAT WITH CABLE WEIGHT QCW
4.

LEGEND

- ○ EQUIPMENT TERMINAL
- ▲ MCC POWER TERMINAL - WITHIN CELL/SECTION/CABLE ZONE
- ⊙ MCC CONTROL TERMINAL - WITHIN CELL/SECTION/CABLE ZONE
- ⌀ LCS/FIELD DEVICE/JUNCTION BOX TERMINAL
- ◑ PLC MARSHALLING PANEL TERMINAL
- ◫ ELV DISCONNECT TERMINAL
- ● ELV FUSED DISCONNECT TERMINAL
- ——— WIRING EXTERNAL TO MCC

A3

REV	DATE	DESCRIPTION OF CHANGE	DRAWN	DESIGNED	REVIEWED	APPROVED	COMPANY
0	12.12.25	ISSUED FOR USE	YV	TGS	TGS	TGS	UNITYWATER

Unitywater

STANDARD ELECTRICAL DRAWING
SPS - CRITICAL LEVEL - FLOATS
INSTRUMENT LOOP DIAGRAM

PROJECT NUMBER	IFxxxxxx
REVISION DATE	12.12.25
REVISION	0
DISCIPLINE CODE	E
DRAWING NO.	UWDSTD-E-DR-9007-02